

CULTURE

CHANGE

WATCH THE SPARKS FLY!



2007-2008 PROGRESS REPORT



GROUNDSPARK
IGNITING CHANGE THROUGH FILM

GROUNDSPARK

IGNITING CHANGE THROUGH FILM

“GroundSpark’s documentaries are so needed here. Hate crimes that have happened here in the South could be lessened starting with your work at the elementary school level. I saw how your film affected young folks and how they looked at others with tolerance. I think your work has even saved lives.”

*Sheila Morgan, a high school teacher and mother of a gay son, at a screening of **It's STILL Elementary** in Birmingham, Alabama.*



WHAT WE CAN'T SEE, WE CAN'T CHANGE

Here's what GroundSpark did this year to make destructive prejudices and bias visible and to stop the hurt and violence that young people experience in our schools every day.





WE PUT CULTURE CHANGE IN THE SPOTLIGHT WITH THE RELEASE OF *IT'S STILL ELEMENTARY*.

From inner cities to heartland towns and the birthplace of the civil rights movement, our latest Respect For All Project (RFAP) film is proving that diversity education really can stop homophobia and other prejudices from ruining lives.

Teachers in Alabama and Tennessee laughed and cried as they watched *It's STILL Elementary*. Most of them had never seen any educational media about homophobia before. The new Alabama safe schools coalition gained fresh momentum, and many folks began to organize for safer schools right at the screenings!

We're grateful that *It's STILL Elementary* is helping us to reach into caring communities of educators who feel isolated by bias and prejudice.



Before and after pictures of Samira Abdul-Karim from *It's Elementary* and *It's STILL Elementary*.



Some of the cities where we have screened *It's STILL Elementary*:

- Arlington • Barcelona, Spain
- Bellingham • Berkeley • Birmingham
- Boston • Budapest, Hungary
- Columbus • Dallas
- Georgetown, Guyana • Las Vegas
- London, England • Los Angeles
- Madrid, Spain • Milwaukee
- Minneapolis • Montgomery • Nashville
- New Delhi, India • New York City
- Olympia • Paris, France • Philadelphia
- Portland • Rochester
- Rosario, Argentina • San Francisco
- Seattle • Toronto • Turin, Italy
- Tuscaloosa • Tuscon
- Vancouver, Canada • Washington DC
- Winston-Salem

It's STILL Elementary tells the story of the making of our 1996 film, ***It's Elementary – Talking About Gay Issues in School***. It features interviews with many of the children who appeared in the original film and documents the continuing influence of the film on educators and students, as well as the backlash against it when it was first released in the United States.

It's STILL Elementary recently won a coveted Golden CINE Award. And our all-new ***It's Elementary*** teaching and organizing guide is being hailed as the most effective and comprehensive resource available today for helping communities come together to create caring, safe and respectful schools.

Now a whole new generation of teachers is getting the opportunity to learn about the deep impact of homophobia on young people and what educators can do to stop it.



Before and after pictures of Chloe Moushey and Raimol Cortado from ***It's Elementary*** and ***It's STILL Elementary***.





WE MOBILIZED THE MEDIA TO HELP COMMUNITIES FIGHT BACKLASH.

This year GroundSpark began ramping up its role as a national media advocate for safe schools.

In Evesham Township, New Jersey, a few vocal members of the religious right protested the inclusion of the RFAP film, ***That's a Family!***, in the township's third-grade diversity curriculum.

GroundSpark mobilized. We spread the word and made sure the national media reported our point of view: that teaching about different family structures, including gay- and lesbian-headed families, helps to create safer schools and a better learning environment for all kids. The controversy over the use of ***That's a Family!*** made headlines with stories featured in the New York Times, MSNBC online, CNN, Fox News, and BBC radio.

In February, when Lawrence King, a gender-non-conforming eighth grader, was killed by another student in front of his first period class in Ventura County California, GroundSpark again went to work. We gave voice in the media to the role schools should be playing to protect LGBT and gender non-conforming students.

We're now creating a rapid response network of civil rights, religious, mental health and education leaders. The network will provide support to school officials who come under attack for taking proactive steps to address homophobia and other forms of bias in their schools.

TUNE IN.

Listen as Debra Chasnoff speaks movingly on National Public Radio about the killing in Oxnard and how critical it is that we all work to stop school violence based on homophobia, no matter how we personally feel about homosexuality. www.npr.org.





IT'S A WRAP! WE FINISHED *STRAIGHTLACED*.

6

Mark your calendars for the world premiere of ***Straightlaced***: Wednesday, January 14th, 2009 at the Yerba Buena Center for the Arts in San Francisco. And stay tuned for premieres and screenings across the country.

In the final months of shooting ***Straightlaced***, we filmed a ballet dance class whose students defy conventional ideas about dance when it comes to race and sexual orientation. We also toured a department store with a self-identified “gender queer” high school senior while she unearthed all the gender messages in everything from deodorant to golf balls. We went to prom and danced the night away with a graduating senior who happens to be transgender, and also conducted in depth interviews with six more students.

Straightlaced is the first film ever made about the painful pressure high school students feel to conform to strict gender roles. This film is set to light up a lot of dark places and spark a whole new round of culture change for teenagers.



Interviewing students on set and at their ballet class during the production of ***Straightlaced***.





 **WORKING TOGETHER IS PART OF THE SOLUTION**

GroundSpark inspired new partnerships
in all the right places.

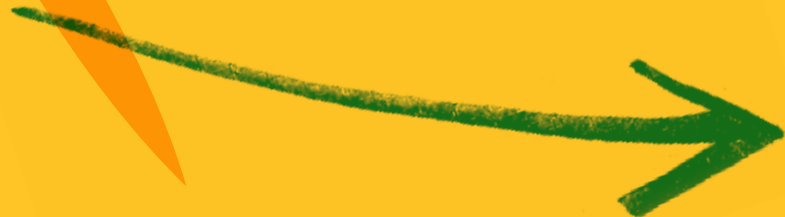

"It's very important that children learn in a place that's supportive, safe, and respectful, and this program is beneficial for ALL families and ALL people who work with children. I'm very interested in bringing ideas presented tonight into my teaching and parenting. Thank you for bringing this to us. Thank you, thank you, thank you!"

*An elementary school
teacher at the RFAP's
Salem, North Carolina workshop*



OUR RESPECT FOR ALL PROJECT NATIONAL COALITION JUST CAN'T STOP GROWING!

8



Debra Chasnoff leading a classroom discussion about *That's a Family*.

The American School Counselors Association and Girls, Inc. have joined our Respect For All Project National Coalition. The Coalition already includes the National Education Association, the Afterschool Alliance, the Association of Children's Museums, the Child Welfare League of America, and the National Association of School Psychologists. Our National Coalition partners work with us to bring RFAP programming into more rural and conservative areas of the country where the need is greatest.



RESPECT FOR ALL PROJECT CAMPAIGNS ARE COMING OUT ALL OVER.

This year, with the help of a rapidly growing number of school districts, colleges, community organizations, state agencies and safe schools networks, we brought our films and education campaigns to Alabama, Arkansas, California, Colorado, Florida, Iowa, Louisiana, Minnesota, Missouri, Montana, Oregon, and Tennessee.

We're making it possible for more educators to talk to students and parents about racism, homophobia, gender and harassment. Growing numbers of people from more conservative communities are watching our films and participating in conversations about the importance of including all people's lives in diversity education so our schools can be safe for everyone.



WE HELPED STRENGTHEN THE NATIONAL SAFE SCHOOLS MOVEMENT.

The National Safe Schools Roundtable is a powerful gathering of 30 national and state-level organizations committed to stopping anti-LGBT bias among young people. As leaders of the Roundtable, this year GroundSpark is spearheading the effort to establish a National Safe Schools Roundtable website with a database that any school or district can use to find safe schools resources and help with implementing safe schools planning and diversity education.



WE SPREAD THE TEACHINGS TO NEA TEACHERS NATIONWIDE.

The Respect for All Project and the National Education Association co-developed an initiative to mentor NEA members across the country about why and how to address homophobia in the classroom. In the summer of 2008, the NEA held the fourth annual training session using RFAP films and materials to show NEA members how to go back home and train their fellow teachers.





GROUNDSPARK

IGNITING CHANGE THROUGH FILM

RESPECT FOR ALL CROSSES ALL BOUNDARIES

GroundSpark is building a movement of caring, inclusive communities.

WE ARE GETTING EVERYONE BEHIND SAFE AND WELCOMING SCHOOLS.

“As the mother of a son who was bullied and a grandson who was bullied, I found this workshop and the dedication of the participants very encouraging. Children are never too young to start bullying and we as adults are never too late to try to prevent it. Thank you for working on this subject.”

*Attendee at our RFAP
Montana workshop*

This year, the Human Rights Campaign invited the RFAP to work with three San Francisco schools that are piloting an anti-bias curriculum guide. The new K-5 Welcoming Schools program uses RFAP films and lesson plans to teach young people about family diversity, gender, bullying and school violence. We're working hard to build strong, collaborative safe schools efforts with parents, teachers, students and administrators at the three pilot schools. Two other Welcoming Schools pilot programs in Massachusetts and Minnesota are using ***That's a Family!*** in their curricula.



WE ARE ORGANIZING CALIFORNIA.

GroundSpark's innovative Community Organizing Institute is helping California communities to build diversity education programs and strengthen safe schools efforts.

11

The pilot targets entire California school districts in Northern, Central, and Southern California. We spent this last year conducting statewide research and building local partnerships. Now the RFAP is gearing up to send in trainers who will develop permanent safe schools teams in each district.

We are looking ahead to the Community Organizing Institute becoming a national model for making culture change happen in other states as well.



Students in their classrooms from our films *Let's Get Real* and *It's Elementary*.



GroundSpark's friendly staff.



IS THERE ANYONE WHO DOESN'T KNOW YET?

2007 was the year that Women's Educational Media became GroundSpark! GroundSpark expresses the vibrancy of our organization, our tendency to spark big culture changes with our films and our direct, from the ground approach to getting our messages across.

We love it. You love it. Can we say that GroundSpark is catching on like wildfire?



WE'VE GOT A PLAN.

In 2008 GroundSpark finished its first multi-year strategic plan. At the heart of our new plan is leadership, leadership, leadership.

In the coming year, you'll see us taking more leadership as a national voice for our core issues, more leadership in the safe schools movement and more leadership as the nation's premier creator of culture-changing media and education campaigns.

Check out, *Lighting the Way Forward*, our strategic plan brochure. Available online at: www.groundspark.org/strategic_plan

"The process of creating our strategic plan gave us a precious opportunity to step back and recognize the extraordinary national leadership that this organization has provided over the course of thirty years. GroundSpark, formerly Women's Educational Media, has consistently demonstrated an uncanny ability to articulate what needs to be said and make visible what needs to be seen."

*Doug Paxton, Co-Chair,
GroundSpark board of directors*



2007 FINANCIAL REPORT:

These numbers reflect the 2007 fiscal year. However, staff activities described in this progress report are from September 2007 through August 2008.

Net Assets, Beginning of Year \$767,940
 Total 2007 Revenues and Support \$1,049,883

SUBTOTAL \$1,817,823

Total 2007 Expenses -\$1,413,699
 Loss on Sale of Investments -\$96

NET ASSETS, END OF YEAR \$404,028

REVENUE

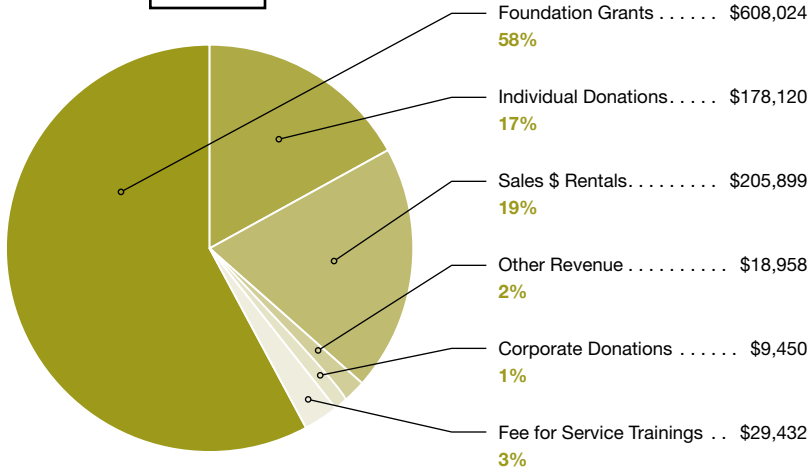

TOTAL \$1,049,883

EXPENSES

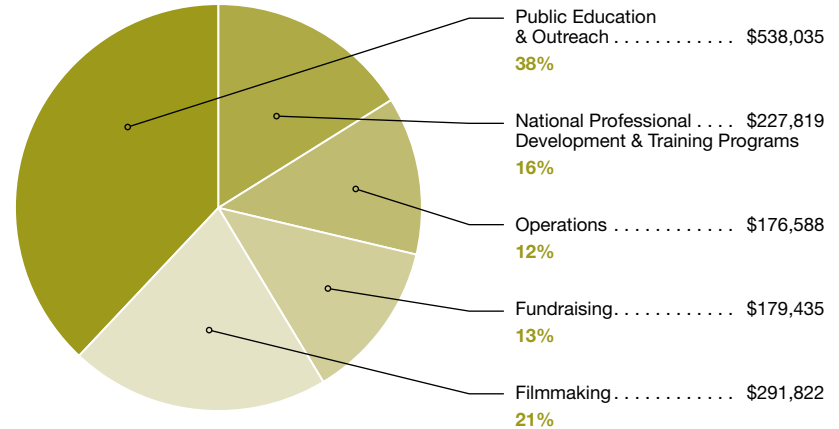

TOTAL \$1,413,699

DONOR HONOR ROLL**September 2007-August 2008****\$100,000 OR MORE**

Columbia Foundation
Ford Foundation
Gill Foundation

\$50,000-\$99,999

Arcus Foundation
L.P. Brown Foundation - Special Fund
The California Endowment

\$25,000-\$49,999

Abacot Fund of Community Foundation
Sonoma County
The Wallace Alexander Gerbode Foundation
The Overbrook Foundation

\$10,000-\$24,999

Phyllis K. Friedman
Kim Lund
Oswald Family Foundation
The Small Change Foundation

\$5,000-\$9,999

Lucius and Eva Eastman Fund, Inc.
The Frank Foundation
Susan Lowenberg and Joyce Newstat
Amy Mandel and Katina Rodis Fund of the
Morton and Barbara Mandel Family
Foundation
Rainbow Endowment
Jerry J. Wilson Memorial Foundation

\$2,500-\$4,999

Julia Berg Memorial Fund of The Minneapolis
Foundation
Ruth Borenstein and Karen Strauss, in honor
of Eve Borenstein
Lisa and Elsa Clyde-Garcia
Anne R. Dow Family Foundation
Don and Janie Friend Family Philanthropic
Fund, a donor-advised fund of the
Jewish Community Endowment Fund
Kicking Assets Fund of Tides Foundation,
on the recommendation of
Mr. Weston Milliken
Kristina Kiehl and Robert E. Friedman
GJ Stillson MacDonnell
The Morrison & Foerster Foundation
Katy Oswald
Amelie Ratliff
Jo Ann Smith and Gale Kissin
Léonie Walker and Kate O'Hanlan, MD

\$1,000-\$2,499

Anonymous
Margie Adam
Vanessa and Beth Adel
Linda Lee Alter
Miles S. Amen and Christopher A. Magan
Bill Atmore and Jamie McConnell
Alvin H. Baum, Jr. Philanthropic Fund of the
Jewish Community Endowment Fund
Curtis T. Bell
Lynne Bernstein and Tammy Boatright
Liz Bremner and Karen Crow
Julia R. Cohen and Randi Solomon
Margery Dimond
Deborah Drysdale
The Eden Foundation, advised by Nancy
Werthan
Barbara Frank and Veronica McCaffrey
David A. Friedman and Paulette J. Meyer
Alison A. Gant
girls just want to have funD of Horizons
Foundation
Frances D. and William H. Green
Pan Haskins
Elizabeth Hirsch, Karen Pratt and Ben Loomis
Kathryn Hirsch
Susan R. Hoffman
The Ekdahl Hutchinson Family Fund of the
Minnesota Community Foundation
Paul Kivel and Mary Luckey
Robin Kojima and Teresa Renaker
Lesbian Equity Fund
Live Oak Fund of Horizons Foundation
Kerry Lobel and Marta Drury Fund of
Horizons Foundation
Eva Chernov Lokey Philanthropic Fund, a
donor-advised fund of the Jewish
Community Endowment Fund
Linda, Steve and Jeffrey Luz-Alterman
M. Brinton Lykes and Catherine M. Mooney
Leah Modigliani
Constance Packard
Jerry Mehr Pavlon-Blum and
Myron Pavlon-Blum
Andrew Paxton
Doug Paxton and Joe Vassallo
Kathy Pillsbury and Cindy Marshall
Terese Pritschet, in honor of aMaze's
staff and board
Laura Rogers and Michael Shear
Sue Simon
The M. & H. Sommer Foundation
Samuel and Julia Thoron
Ruth and David Waturbury
Alisa Weiner and Alison Scott
The Tamzen White Family Fund of Goldman
Sachs Philanthropy Fund
Barbra Wiener
Zephyr Real Estate

\$500-\$999

Jehan Agrama and Dwora Fried
Don Blaugrund LGBT Fund of Community
Foundation Sonoma County
Sandra Weiss Borak
David Brisbin and Laura Innes
Steve Cadwell
Cassidy-Gardner Family Fund of
Fidelity Charitable Gift Fund
Debra Chasnoff
Nanci Clarence and Lidia Szajko
Dr. Topher Collier
Coppock/Pector Contribution of
Fidelity Charitable Gift Fund
Sarah Farley and Betty Tisel Fund of
Fidelity Charitable Gift Fund
Paul Feigenbaum and Judy Kemeny
Daniel Flanagan
Susan Freundlich and Elizabeth Seja Min
Florence Gelo and Susan Hoffman
Karen Heintz
Don and Diane Hewat, Fleming Fund of
Berkshire Taconic Community Foundation
Lisa Honig and Dale Schroedel
Susan Hopkins
Riaz A. Karamali and Shaista P. Ali-Karamali
Betty and Bob Klausner
Ann Kwong and Dana Lipovsek
Nancy Meyer and Marc Weiss
Mary Morgan and Benjie Achtenberg
John S. Moynihan
Ragnar Naess and David Charles

Nancy Otto
Bob Riddle, in honor of Tina Owen and
The Alliance School of Milwaukee, WI
Mary Rivet and Chris Meyer
Andee Rubin
Janet Singer
Mae Stadler
Craig and Charmaine Stainbrook
Robert Sykora
Deborah and Polly Talen on
behalf of their daughters
Tides Foundation, advised by
Mr. Ralph Alpert
Stephen Veneziani and Steve Ege
Deborah Wald and Brooke Shields

\$250-\$499

Roberta Achtenberg
Betty Ann Altman
Pam Bates and Judy Helfand
Kathy Booth and Jenna Dworak Booth
Blanche Borenstein
Eve Borenstein and Candace Falk
Donna Bransford
Camille Cox and Elizabeth Conant
Liz Diamond
Anne Dorman
Nancy Fishman and Nina Haft
Julia Friedlander
Arnold Grossman
Carola Haas

Louisa Haefele
Mitzi Henderson
Charlotte Herdman and Debra Osborn
Victor and Lorraine Honig
Ken and Jean Jones
Giselle Jurkanin and Kristin Cooper
Katherine S. and John W. Kaufmann
Charitable Gift Fund of
Fidelity Charitable Gift Fund
Maryann King and Beth Rosen
Dr. Alisa Klinger
Amy Lange and Jane Newman
Elizabeth de Lima and Bobby Alter
James Luria
Beth Mann
Jill and Marc Mehl
Beverly Mills
Mr. J Mullineaux and Matthew Malik
Daniel Neumann
Emile Norman Charitable Trust
Oak Park PFLAG
Jo Ann Ogden
Julie Oswald
Kirk Pessner and Russell Miller
Thomas Pope and Stewart Allen
Leland S. Prussia
Patricia Robertson and Susan Ashton
Jonathan Rotenberg Fund of
Fidelity Charitable Gift Fund
Kirby Sack and Pamela Merchant
Susan E. Saxe and Moon E. Smith
Beverly Scott
Barbara and Stan Selbst

Six Ink, Ellen and Judy Lichtman
Deborah Smith
Bonnie Smolen
Shirley Thompson
Barbara Tobin and Cass Smith
Linda Ugelow
Lynn Waddington and Margaret Sorrel
Clyde Wildes
Carl Wong, Sonoma County Schools Office
Of Education
Stephanie Yang

\$100-\$249

Suzanne Abele-Ebanks and Kenneth Ebanks
Bianca Alexander, Esq. and
Michael Alexander
Judy Appel
Christy A. Applegate
Rita Arditti
Norma J. Bailey
Valerie Barr and Susan Yohn
Ann Benson and Iris Harrell
Patricia Bernard and George Bernard
Shay Bintliff
Santee Blechman
Eileen Blumenthal and Patricia Dunn
Maria Bragonier
Kimberly Brookes and Susan Von Salis
Jennifer Bryan, PhD
Marsha Buck
Campen Fund of *Fidelity* Charitable Gift Fund
Betsy and Alan Carpenter

Ileen Carrel
 Donna Cassyd
 Wendy Chaikin Sinton
 Barry Chersky and Michael Baiad
 Steve Cohen
 Martha Comfort and Patricia Bonnet
 Andrea Devine and Libby Bouvier
 Doris and Donald Dezutter
 Roger Doughty
 Margaret Egan and Camilla Brooks
 Arlene Elster
 BJ Entwisle
 Robert Fisch
 Laura E. Fox and Diane Diffenderfer
 Stacy Friedman
 Rachel Gardner
 Linda Garnets
 Bonnie and Emma Genevich
 Margo George and Catherine Karrass
 Gay Harter and Dick Harter
 Karen Henley
 Michael Henley and Randi Yoder
 Susan Hester
 Martha and Hoyt Hickman
 Susan Hiestand
 Susan Hirsch, in honor of Ragnar Naess
 Eric Hsu and Jim Chambers
 Sarah Jennings
 Linda Jones and Lorraine Segal
 Ernie Karsten
 Gary Kauf and Jayne Garrison
 Joyce Kauffman
 Rhonda Kaufman

Stacy Keller
 Kim Klausner
 Kathy Klausner and Beni Strebel
 David Kundtz and Robert Steinberg
 Deanna Lackaff
 Susan Levinkind and Elana Dykewomon
 John Lum Architecture Inc.
 Cori Maass
 Sean McCormick and Kate Kabagambe
 Peggy and Kenneth McIntosh
 Beth Miller
 Lenora Moffa and Claire McCall
 Karin and Pete Monchek
 Maureen Nolan
 Gricelda and Dan Noonan
 Trish Nugent
 Dawn O'Donnell
 Michelle Padron and Sara Daly
 Eleanor Palacios
 Lynne Parenti and Tina Ramoy
 Judy Pike
 Ginny Pizzardi
 Steven Polsky and Mark Oliver
 Lisa and Jonathan Pontell
 Ron Poole-Dayam
 The Purple Lady/Barbara J. Meislin Fund of
 the Jewish Community Endowment Fund
 Jeffrey and Ingrid Redding, in honor of
 Benjamynn and Carlin Gabriel
 Cindy and Ellen Robinson
 Doug Robinson
 Edward Rodriguez
 Tracey Rogers and Jane Schwartz

William Rogers and Johnny Symons
 Leslie Rosen and Kim Hayashi
 Penny Rosenwasser
 Libby Roth and Ron Katz
 Michael Runner
 Laura Saponara
 Jean Schmidt
 Judy Schulz
 Regina Schulz
 Karen Semon and Linda F. Fazio
 Linda Shear, CPA and Annette Townley
 Ghazala Siddiqui and Sujit Banerjee
 David Sloan-Rossiter
 Judy Smith and Larry Blum
 Lynn Stephen and Ellen Herman
 Jerry and Kathie Underdal
 Mary Vaskas and Sandra Ruth
 Marilyn Waldman
 Marilyn Webster and Danita Packard
 Dava Weinstein and Dorothy Calvani
 Marla Weiss
 Deborah Westler
 Barbara Wezelman
 Jacqueline White and Marcus Waterburg
 Susannah Wolf and Douglas Gauck
 Sheli and Henry Wortis
 Cedric Yap and Edward G. Liebst
 Harvey Zuckman and Philip Oxman

\$1-\$99

Anonymous (2)
 Anne Alach
 Julie Andrus
 Lea Arellano
 Joan Axelrad
 Brad Bennett and Barbara Schwartz
 Margaret Blum
 Barbara Boeing
 Kathryn Brown
 Don W. Buchanan
 Carol Callaway
 Dr. Erin Carlston
 Catherine Cassel
 B.J. Charnak
 Marion Cohen and Milton Kornfeld
 Janet Cole
 Marilyn Copeland
 Jean Crosby
 Virginia D'Antonio
 Laurel and Linda Davis-Delano
 Ana DeGive
 Dalton C. DeHart
 Paul Denning
 Regina Deutsch
 Duane Diviney and Jerald Shing
 Barbara Dobson
 Tish Douthwaite
 Mary Eich and Randy Albelda
 Paul Erdahl
 Christine Esters
 Raphael Ezekiel and Kathy Modigliani

Esther Faber and Ann Mahoney
Rhonda Findling
Diana Finer and Judith Curcio
Marguerite Finn
Joan Flesch
Alan D. Galumbeck
Yvonne Gavre
Dawn Gelle and Amy Gabriel
Elwood Gerrits
Lisa Ginsburg and Lori Ball
Amy Goldin and Nancy Lu
Ruth Grabowski
Marta Grajeda
Annette Green
Linda Gresik
Linda and John Griffin
Johanna Halbeisen
Bonnie Hallisey
Sue Hansen
Lourdes Henares-Levy
Jeanne Henderson
Beverly Hickok
Doris Hillen
Doreen Hlavaty
Carol Hoffman
John R. Hoffman, PhD
Craig Howell
Jennifer Indeliclae
Kane-Salafia Family
Lyn and David Kaplan
Deborah Kass-Ray
Keith Kilty
Max Kirkeberg

Chloe Kloezezan
Barbara and Donald Kornblau
Theodora Kramer
Carol Larson
Jane Larson
Lynne Layton
Elaine Leeder
Adam Levine
John Lindner and Mark Perry
Candy Lindskog
Laurie Lippin
Tom Little
Sheryl Litwack
Laura Lloyd
Phyllis Lyon and Del Martin
Laura Majewski
Jack Malinowski
Michael Mansfield
Sara Marsh
Stephen Matchett
Anne McGivern
Marilyn McMillan
Charlotte Miller
Danette Mulrine and Arla Linton
Carol Neu
Loraine K. Obler and Margaret Feary
Victor Orange
Sandi Pollack
Claudia Polsky and Ted Mermin
Amy Posmantur and Terry Cramer
Anne Prescott
Therese Quinn
Suzanne Rademan

Ashley Radzat
Ruth Rainero
Helen Raizen and Kathy MacDonald
Mairead Reid
Sherry Richman
Melissa Roberts
Abe Rybeck
Sharyn Saslafsky
Bridget Scadeng
Nancy Scheerer
John Scherer
Elizabeth Schwartzburt
Jeannie Segall
Ethel Seiderman
Stacey Shuster and Joan Lefkowitz
Abby Snay and Edward Yelin
Shoshana Sokoloff
Nancy Spangler, in honor of Eric Wildgrube
Victoria Steinitz and Elliott Mishler
Elaine Sterling
Michelle D. Stratton and John W. Nimmo
Mary Strauss
Mary Stromquist
Kathleen Stueck and Paul Riley
Nancy SuiB
Les and Marlon Taylor
Lindsey Thomas and David Lauth
Geoffrey Thomas
Keeley Tobler
Martha Trudeau Tucker
Dona Upson
Peggy Vogelsson
Carol Watchler and Ann Baker

Laurie Weisman
Grietje Wijbenga and Susan Carmen
Richard Wilson
Elaine Winter
Lorin Wiseman
Sherilyn Wright
Eduardo Yanez and Dennis Ramos
Joel Zimet

CORPORATE MATCHING GRANTS

eBay Foundation Employee Matching
Gifts Program
John S. and James L. Knight Foundation
The Pew Charitable Trusts' Matching
Gifts Program

IN-KIND DONATIONS

Borenstein and McVeigh Law Office LLC
Lisa and Elsa Clyde-Garcia
Phyllis K. Friedman
Liz Hirsch and Karen Pratt
Linda and Steve Luz-Alterman
Morrison & Foerster LLP
Oswald Family Foundation
Katy Oswald
Jo Ann Smith and Gale Kissin
Polly and Deborah Talen
Thelen LLP

GROUNDSPARK

Board of Directors

Bianca Alexander

Kathy Booth
Co-Chair

Ruth Borenstein

Donna Bransford

Debra Chasnoff

Riaz Karamali

Doug Paxton
Co-Chair

Elissa Perry

Eddie Rodriguez

Laura Saponara

Jo Ann Smith
Internal Affairs Chair

Staff

Debra Chasnoff
Executive Director and Senior Producer

Cristy Chung
Community Programs Manager

Rhonda Collins
Straightlaced Editor

Jenesha de Rivera
Financial Manager

Alana Esquivel
Office Manager

Alicia Harris
Program Associate

Adore Davidson Rodriguez
Development and Administrative Manager

Brett Rogstad
Edit Room Manager

Maritza Schäfer
Director of Communications and Marketing

Amy Scharf
Director of Educational Programs

Ryan Schwartz
National Outreach and Media Relations Manager

Brittney Shepherd
Associate Producer

This past year, we were thrilled to welcome eight new staff members as GroundSpark continues to grow: Cristy Chung (previously a team member in a different capacity), Jenesha de Rivera, Alana Esquivel, Alicia Harris, Brett Rogstad, Maritza Schäfer, Amy Scharf, and Brittney Shepherd.

We said goodbye with much gratitude to Christy Applegate, Sue Chen (on maternity leave), Abena Darden, Sherezada Kent and Kevin Swanson.

Development and Communications Consultants

Susan Freundlich
Nancy Otto
Shambhavi Sarasvati



THE RESPECT FOR ALL PROJECT

GroundSpark's Respect For All Project facilitates the development of inclusive schools and communities that are free from bias and prejudice by providing media resources, support and training to youth, educators and service providers.

RFAP Facilitators

Carol Badran
Barry Chersky
Michael Courville
Eileen Glaser
Judy Logan
Derrick Miller-Handley
Nancy Otto
Alan Quiñonez
Serian Strauss
Nadiyah Taylor

RFAP Advisory Board

Ellen Hofheimer Bettmann
Former Director of Training and Resources Anti-Defamation League; author of Hate Hurts

Patricia A. Boland
EdS, NCSP National Association of School Psychologists

Reveta Bowers
Head of School, Center for Early Education

Michael Funk
Executive Director, Sunset Neighborhood Beacon Center; Steering Committee Member, California Afterschool Advisory Committee

Jan Goodman
Founder, Association for Supervision and Curriculum Development's Network for Lesbian, Gay and Bisexual Issues in Education

Beth Hall
Director, Pact -- an Adoption Alliance

Stacey Horn
Associate Professor of Educational Psychology and Human Development, College of Education at the University of Illinois at Chicago

Dr. Irvin Howard
Past-president, California League of Middle Schools

Kevin Jennings
Founder and Executive Director, Gay, Lesbian and Straight Education Network (GLSEN)

Michael Kimmel
Professor of Sociology, SUNY at Stony Brook, author, The Gendered Society

Paul Kivel
Author I Can Make My World a Safer Place

Beth Reis
Public Health Educator, Public Health-Seattle and King County; Co-Chair, Washington Safe Schools Coalition

Nan D. Stein
Edd, Senior Research Scientist -- Center for Research on Women; Co-Director, National Violence Against Women Prevention Center, Wellesley Centers for Women

Frieda K. Takamura
Human/Civil Rights Coordinator, Washington Education Association

Tamara Teichgraber
Coordinator of Student Services, Oakland Unified School District

Hugh Vasquez
Executive Director, San Francisco Education Fund

Riki Wilchins
Executive Director, GenderPAC

Helen S. Cohen and Debra Chasnoff
Co-Founders



GROUNDSPARK
IGNITING CHANGE THROUGH FILM

2180 Bryant Street, Suite 203 • San Francisco, CA 94110
415-641-4616 • 1-800-405-3322 • www.groundspark.org